

A0

GF PLAN AS
EXISTING



THIS DRAWING IS COPYRIGHT © ALL DIMENSIONS TO BE CHECKED ON SITE PRIOR TO COMMENCEMENT OF WORK. ANY CHANGES TO BE MADE TO BE APPROVED BY THE ARCHITECT. THE DRAWING IS NOT TO BE USED FOR ANY OTHER PURPOSE WITHOUT THE WRITTEN PERMISSION OF THE ARCHITECT. THE DRAWING IS NOT TO BE USED FOR ANY OTHER PURPOSE WITHOUT THE WRITTEN PERMISSION OF THE ARCHITECT.

PROJECT: Wolverhampton Art Gallery Refurbishment

DRAWING TITLE: AS EXISTING Ground Floor Plan

DATE: January 2017

SCALE: 1:200 @ A3

STATUS: PRELIMINARY

JOB NO: RT16051

DRAWING NO: REVISION: P6

A1

GF PLAN AS PROPOSED

NOTE THAT ALL NEW AND ALTERATION WORKS ARE TO BE TO THE STANDARD OF THE PREVIOUS ALTERATIONS AND EXTENSIONS TO THE ART GALLERY BY NIAL PHILIPS. ALL SPACES WHICH ARE BEING ALTERED IN ANY WAY TO HAVE NEW LIGHTING TO MUSEUM/ART GALLERY STANDARD. ALL NEW CONSTRUCTION TO BE CAREFULLY SCRIBED AROUND EXISTING CORNICES AND OTHER DETAILS.

THE DRAWING IS A PRELIMINARY DESIGN AND IS NOT TO BE USED FOR CONSTRUCTION. IT IS THE RESPONSIBILITY OF THE CLIENT TO ENSURE THAT ALL INFORMATION IS CORRECT AND UP TO DATE. THE DRAWING IS NOT TO BE USED FOR CONSTRUCTION. IT IS THE RESPONSIBILITY OF THE CLIENT TO ENSURE THAT ALL INFORMATION IS CORRECT AND UP TO DATE. THE DRAWING IS NOT TO BE USED FOR CONSTRUCTION. IT IS THE RESPONSIBILITY OF THE CLIENT TO ENSURE THAT ALL INFORMATION IS CORRECT AND UP TO DATE.

Revisions

- 1 The kitchen is to be located in the present East Gallery.
- 2 Cleaners store where the stairs down to the basement have been removed.
- 3 The existing staff room is now designated as a "Shop - Public Area".
- 4 New openings from the entrance hall to the Atrium, Restaurant and the Civic/ Exhibition Hall. Height of openings and doors 3.6 metres
- 4a New open arcade of columns.
- 5 Remove original wall with new steel beam in downstand. Leave ceiling cornices intact. (Note there is no wall above and never has been).
- 6 The existing external wooden doors are to be fully refurbished and increased in height to take up the distance where the floor level is lowered, and to be rehung to open outwards. Immediately inside these doors new fully glazed sliding doors are to be installed with a heat curtain. Internal ramps with polished plaster side walls 900mm high.
- 7 The stonework to the column bases will have to be restored with new shaped stonework where the external levels are being lowered. See Drawing 10.
- 8 Remove ceilings in Civic Education Major Hall, and restore original ceiling. New partition wall 2.8 metres high. Windows above to have automatic blackout blinds. Reroute air handling ducts.
- 8a Remove existing reception desk and fittings and make good as recess for display etc with new lighting in soffit.
- 9 New reception desk to be located in Entrance Hall (furniture item).
- 10 The cills of these windows are to be cut down to floor level and new windows and doors inserted. Stone reveals to be made good and tooled to distinguish them from the existing reveals above.
- 11 New timber ramps and seating.
- 12 New stone wall and coping to match existing opposite.

REVISION DATE/DRAWN

PROJECT: Wolverhampton Art Gallery
Refurbishment
DRAWING TITLE: As Proposed
Ground Floor Plan
DATE: January 2017
SCALE: 1:200 @ A3
STATUS: PRELIMINARY
JOB NO: RT16051
DRAWING NO: REVISION: P6

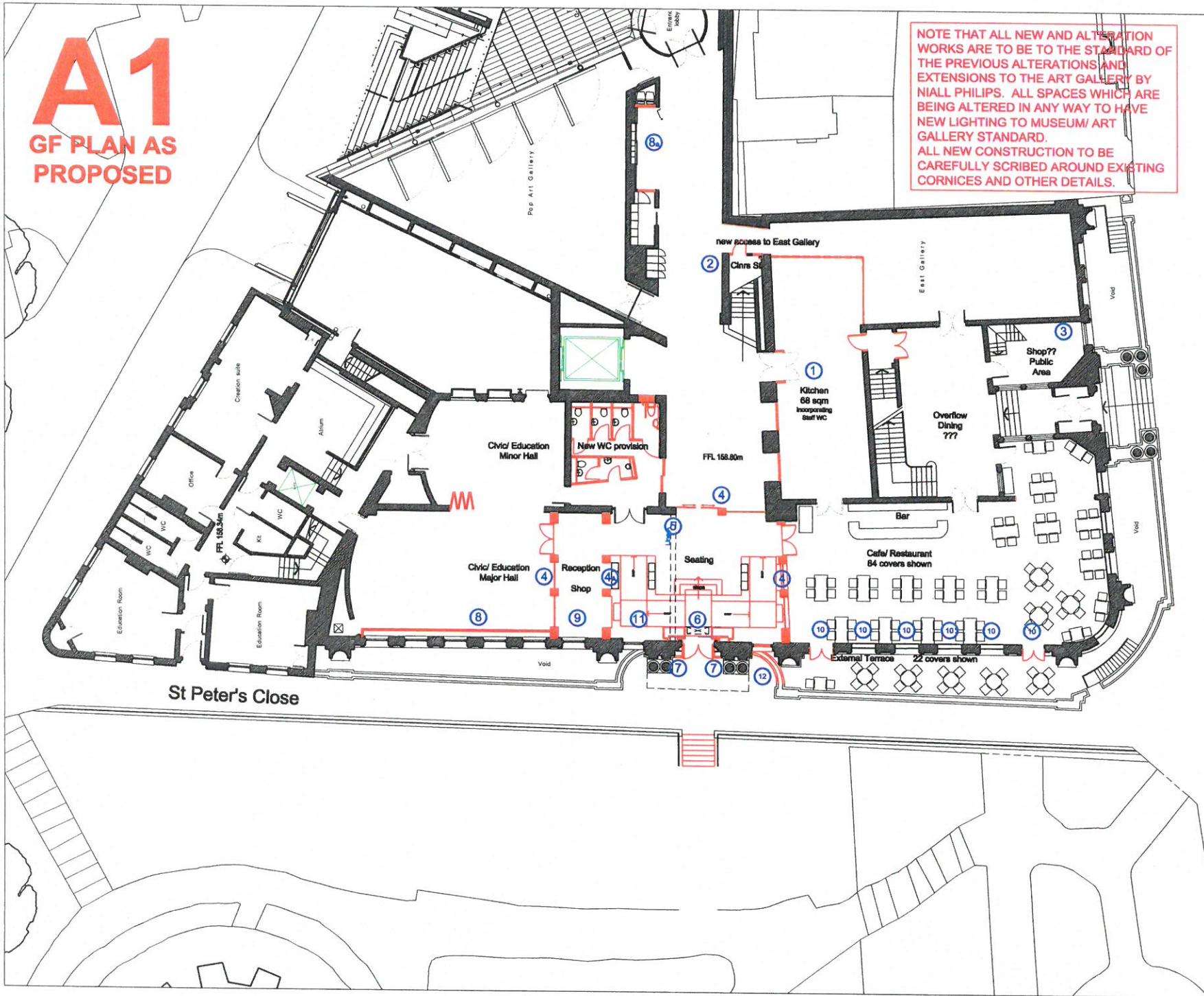

A2

GF PLAN
ENTRANCE
AREA

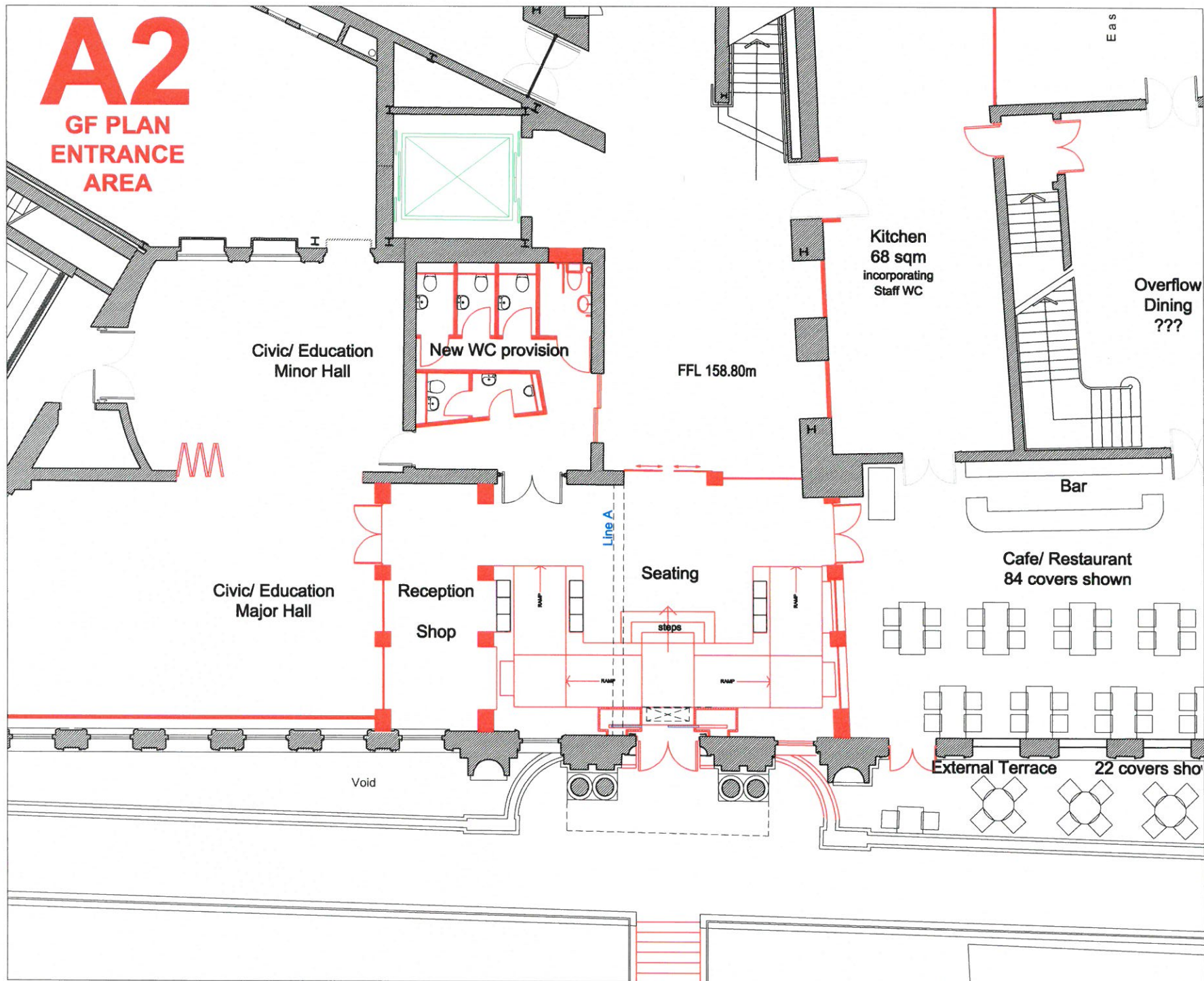

THIS DRAWING IS PRELIMINARY AND IS NOT TO BE USED FOR THE PURPOSES OF CONSTRUCTION. IT IS THE RESPONSIBILITY OF THE CLIENT TO ENSURE THAT ALL INFORMATION IS CORRECT AND TO OBTAIN NECESSARY APPROVALS FROM THE LOCAL AUTHORITY. THE DRAWING IS NOT TO BE USED FOR THE PURPOSES OF CONSTRUCTION. IT IS THE RESPONSIBILITY OF THE CLIENT TO ENSURE THAT ALL INFORMATION IS CORRECT AND TO OBTAIN NECESSARY APPROVALS FROM THE LOCAL AUTHORITY.

REVISION	DATE/DRAWN
1	
2	
3	
4	
5	
6	
7	
8	
9	
10	
11	
12	
13	
14	
15	
16	
17	
18	
19	
20	
21	
22	
23	
24	
25	
26	
27	
28	
29	
30	
31	
32	
33	
34	
35	
36	
37	
38	
39	
40	
41	
42	
43	
44	
45	
46	
47	
48	
49	
50	
51	
52	
53	
54	
55	
56	
57	
58	
59	
60	
61	
62	
63	
64	
65	
66	
67	
68	
69	
70	
71	
72	
73	
74	
75	
76	
77	
78	
79	
80	
81	
82	
83	
84	
85	
86	
87	
88	
89	
90	
91	
92	
93	
94	
95	
96	
97	
98	
99	
100	

PROJECT: Wolverhampton Art Gallery Refurbishment
DRAWING TITLE: As Proposed Ground Floor Plan
DATE: January 2017
SCALE: 1:100 @ A3
STATUS: PRELIMINARY
JOB NO: RT16051
DRAWING NO: REVISION: P6

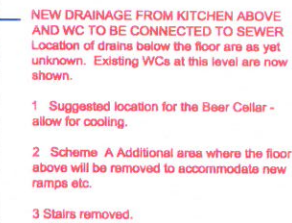
[illegible]

REVISION		DATE/ISSUED	
<div style="float: right; border: 1px solid black; padding: 5px; transform: rotate(90deg); transform-origin: right top;">Book Review</div> <div style="clear: both;"></div>			
PROJECT		Wolverhampton Art Gallery	
DRAWING TITLE		Relurbishment	
DRAWING TITLE		As Proposed	
DATE		January 2017	
Lower Ground Floor Plan		DRAWN	
SCALE		1:200 @A3	
STATUS		CHECK	
JOB NO.		PRELIMINARY	
DRAWING NO.		RT16051	
REVISION		P6	

A4

GF PLAN SHOWING DEMOLITION

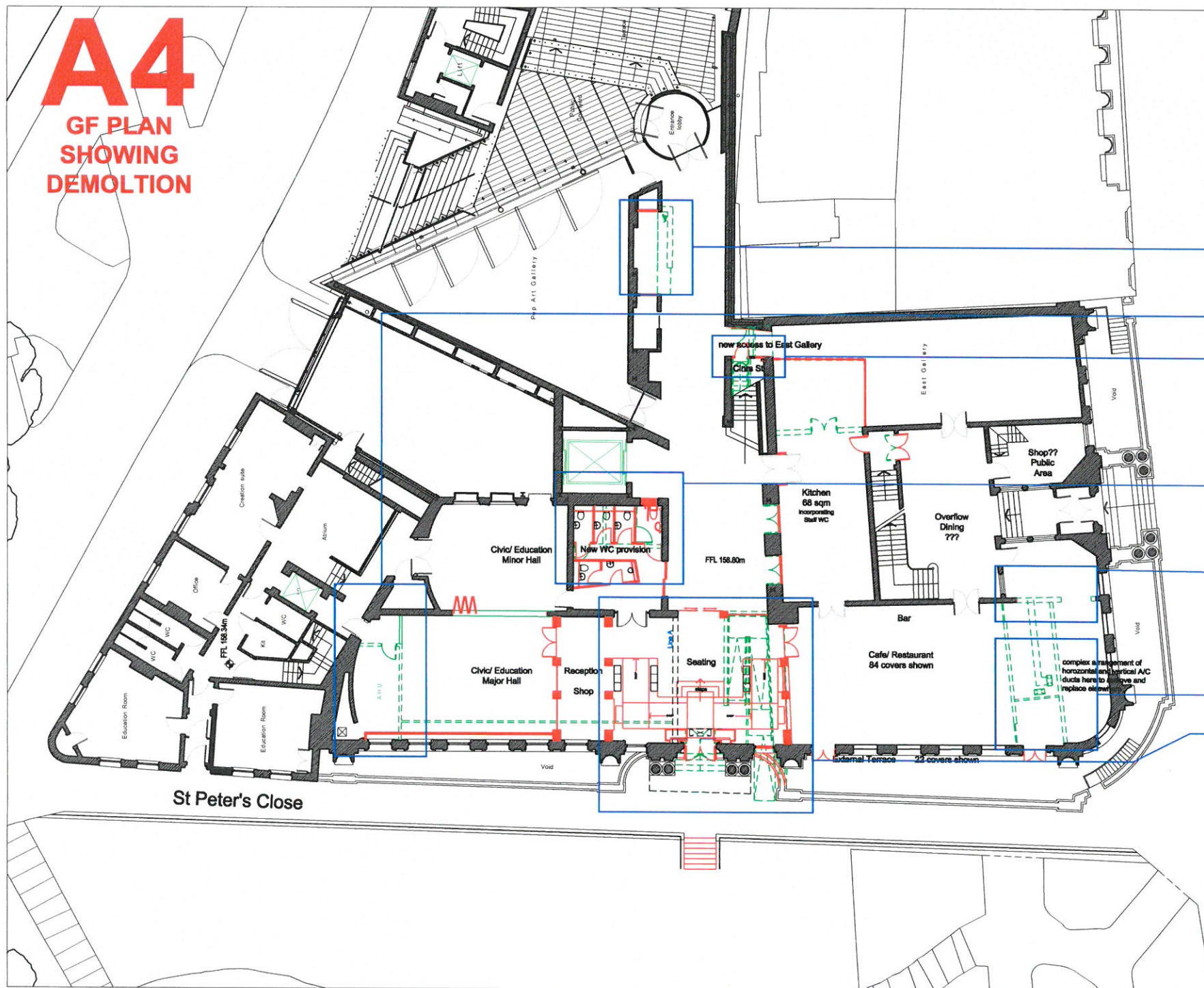

THIS DRAWING IS A PRELIMINARY DESIGN AND IS NOT TO BE USED FOR CONSTRUCTION OF WORK. ANY CHANGES TO THE DESIGN MUST BE APPROVED BY THE ARCHITECT BEFORE PROCEEDING. THE DRAWING IS NOT TO BE REPRODUCED WITHOUT THE WRITTEN PERMISSION OF THE ARCHITECT.

REVISIONS: NOTE FOR CONTRACTOR

IT IS THE RESPONSIBILITY OF THE CONTRACTOR TO VERIFY ALL DIMENSIONS AND LOCATIONS OF EXISTING STRUCTURES AND SERVICES. THE CONTRACTOR SHALL BE RESPONSIBLE FOR OBTAINING ALL NECESSARY PERMITS AND FOR THE PROTECTION OF ADJACENT PROPERTIES. THE CONTRACTOR SHALL BE RESPONSIBLE FOR THE PROTECTION OF ADJACENT PROPERTIES AND FOR THE PROTECTION OF ADJACENT PROPERTIES.

DEMOLITIONS

Remove reception desk and make good.

Remove modern insertions in Major Hall.

To provide access to the East Gallery, the stair down to the basement will have to be removed.

Demolish toilets and construct new facilities to meet needs of restaurant.

New opening in wall 2.3 metres high

Walls (not original) to be removed here. There are a few vertical and horizontal air handling ducts which will have to be relocated

Removal of switchback ramp, and solid walls to the adjacent spaces opens up the entrance hall, making it light and welcoming.

REVISION DATE/DRAWN

PROJECT	Wolverhampton Art Gallery
REFURBISHMENT	Refurbishment
DRAWING TITLE	Ground Floor Plan
As Proposed	As Proposed
showing demolitions	showing demolitions
DATE	January 2017
DRAWN	RSy
SCALE	1:200 @A3
CHECK	CHECK
STATUS	PRELIMINARY
JOB NO	RT16051
DRAWING NO	REVISION P6

Rock Townsend

A6

FRONT ELEVATION



ELEVATION AS EXISTING

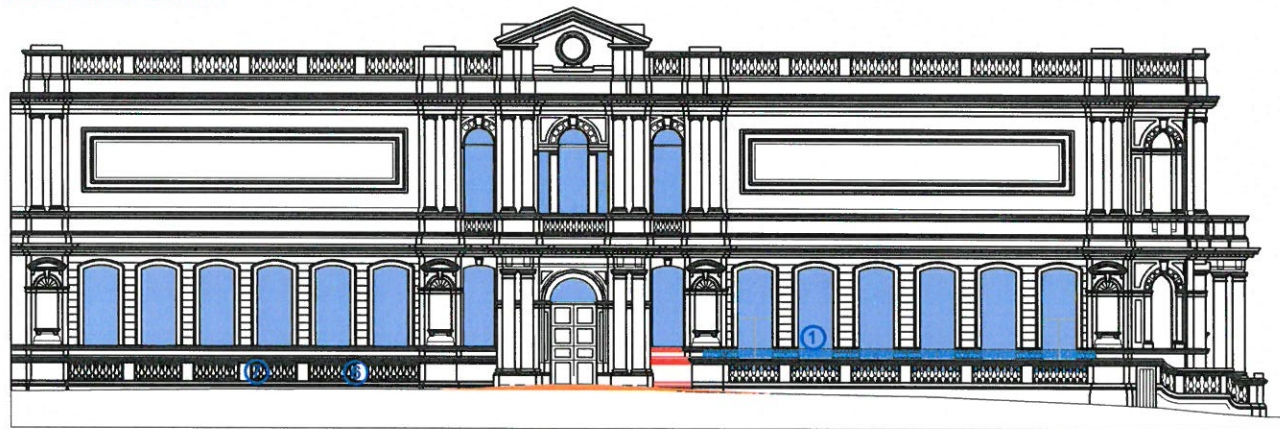

ELEVATION AS PROPOSED

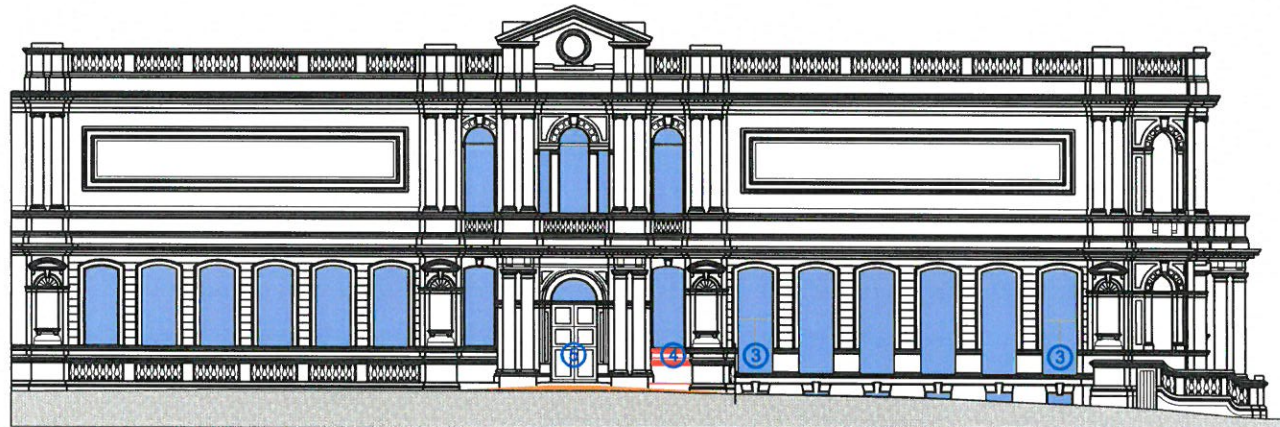

ELEVATION AS PROPOSED
OMITTING BALUSTRADE

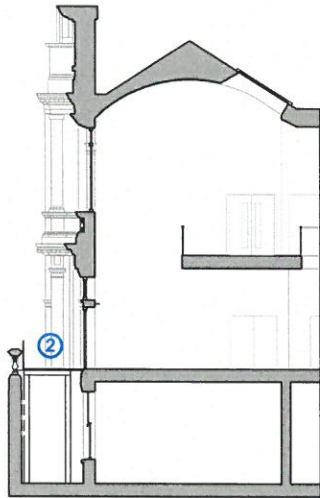

THIS DRAWING IS COPYRIGHT © AND INTENTIONALLY BEING USED ON THE BASIS OF THE PRELIMINARY DESIGN OF THE PROJECT. THE DRAWING IS NOT TO BE USED FOR ANY OTHER PURPOSE. THE DRAWING IS NOT TO BE USED FOR ANY OTHER PURPOSE. THE DRAWING IS NOT TO BE USED FOR ANY OTHER PURPOSE.

The restaurant/ bar is now at the front of the Art Gallery, and there are further proposed alterations to the facade as outlined below.

- 1 Erect an external terrace accessed from the restaurant. This will be at the same level as the restaurant providing full access. The balustrade of this terrace will be frameless glass.
- 2 The terrace itself will be steel framed supported on "goalposts" and will not touch the building. A translucent glass floor will allow light into the well below and the rooms that open on to it. The structure will be steel hollow sections with welded joints - designed to be seen (future development).
- 3 To gain access from the restaurant it will be necessary to have two doorways. Rather than lower the cills of only two of the windows, it is proposed to lower all the cills. This will we believe be more visually satisfactory, and also increase the visibility of the restaurant / bar from the street.
- 4 The existing "access" door will be removed and the window, stone cill and curved wall and coping reinstated.
- 5 The existing wooden front doors will be adapted - lengthened to the new lower floor level.
- 6 New stone window cill and wall where existing door is removed. New curved balustrade and coping to match the existing wall on the other side of the entrance.
- 7 Note that the new raised ground level does not touch the stone detailing around the column bases.

REVISION	DATE/DRAWN
1	
2	
3	
4	
5	
6	
7	
8	
9	
10	
11	
12	
13	
14	
15	
16	
17	
18	
19	
20	
21	
22	
23	
24	
25	
26	
27	
28	
29	
30	
31	
32	
33	
34	
35	
36	
37	
38	
39	
40	
41	
42	
43	
44	
45	
46	
47	
48	
49	
50	
51	
52	
53	
54	
55	
56	
57	
58	
59	
60	
61	
62	
63	
64	
65	
66	
67	
68	
69	
70	
71	
72	
73	
74	
75	
76	
77	
78	
79	
80	
81	
82	
83	
84	
85	
86	
87	
88	
89	
90	
91	
92	
93	
94	
95	
96	
97	
98	
99	
100	

PROJECT: Wolverhampton Art Gallery
 Refurbishment
 DRAWING TITLE: Front Elevation
 As Proposed
 DATE: January 2017
 SCALE: 1:200 @ A3
 STATUS: PRELIMINARY
 JOB NO: RT16051
 DRAWING NO: P6

A7

STONEMWORK DETAILS

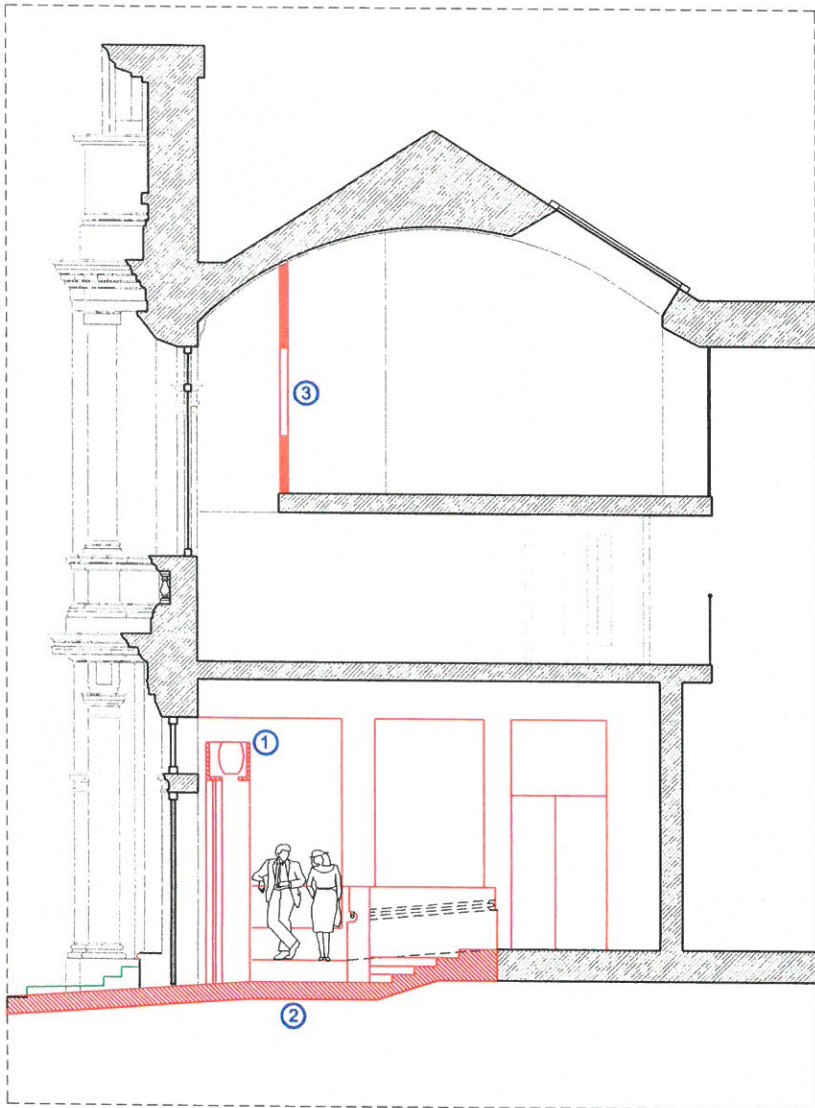

ENTRANCE DETAIL
AS EXISTING

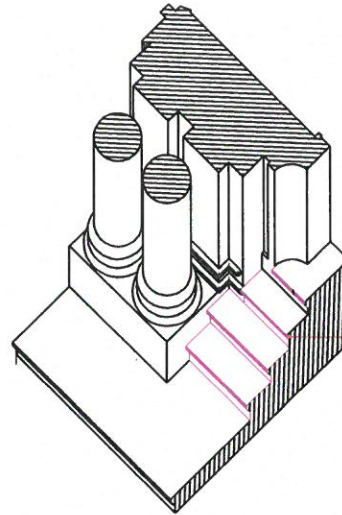

Note that bullnose of steps constructed recently (shown in purple) do not line through with the original adjacent moulding

ENTRANCE DOORWAY ADAPTATIONS FOR RAMPED ACCESS

ENTRANCE DETAIL
AS EXISTING
showing demolition
in green

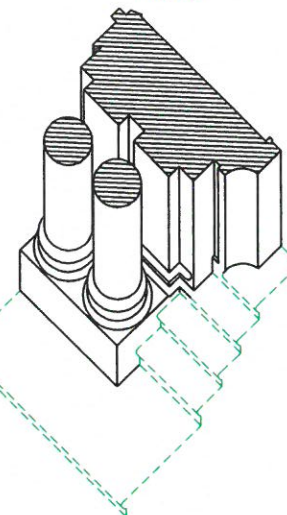

ENTRANCE DETAIL
AS PROPOSED
showing new stonework

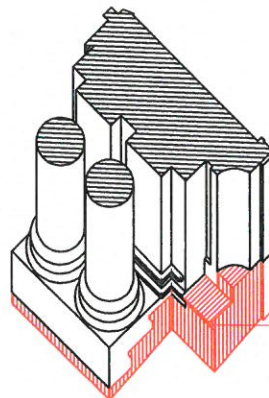

— New bulbous continuation
of moulding as on original steps

ENTRANCE DETAIL
AS PROPOSED

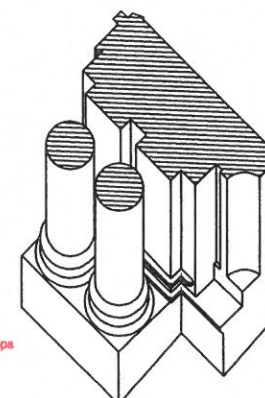

THIS DRAWING IS COPYRIGHTED UNDER THE DESIGN PATENT ACT OF 1988. IT IS THE PROPERTY OF THE U.S. DEPARTMENT OF THE ARMY. IT IS TO BE USED ONLY FOR THE PURPOSES FOR WHICH IT WAS DESIGNED. IT IS TO BE KEPT IN THE ORIGINAL FORM AND NOT REPRODUCED OR TRANSMITTED IN ANY FORM OR BY ANY MEANS, ELECTRONIC OR MECHANICAL, INCLUDING PHOTOCOPYING, RECORDING, OR BY ANY INFORMATION STORAGE AND RETRIEVAL SYSTEM. THIS DRAWING IS NOT TO BE REPRODUCED OR TRANSMITTED IN ANY FORM OR BY ANY MEANS, ELECTRONIC OR MECHANICAL, INCLUDING PHOTOCOPYING, RECORDING, OR BY ANY INFORMATION STORAGE AND RETRIEVAL SYSTEM.

- 1 Heat curtain over sliding glass doors
- 2 New lowered floor shown in red
- 3 The mezzanine to be acoustically separated from the floor below with a new timber boarded wall with windows

REVISION		DATE/TIME	
PROJECT		Wolverhampton Art Gallery	
REFURBISHMENT		REFURBISHMENT	
DRAWING TITLE			
As Proposed			
DATE	January 2017	DRAWN	RSy
SCALE	1:200 @A3	CHECK	
STATUS	OPTIONS		
JOB NO.	RT16051		
DRAWING NO.		REVISION	P4

A8 REGRADE OF SLOPE TO ENTRANCE

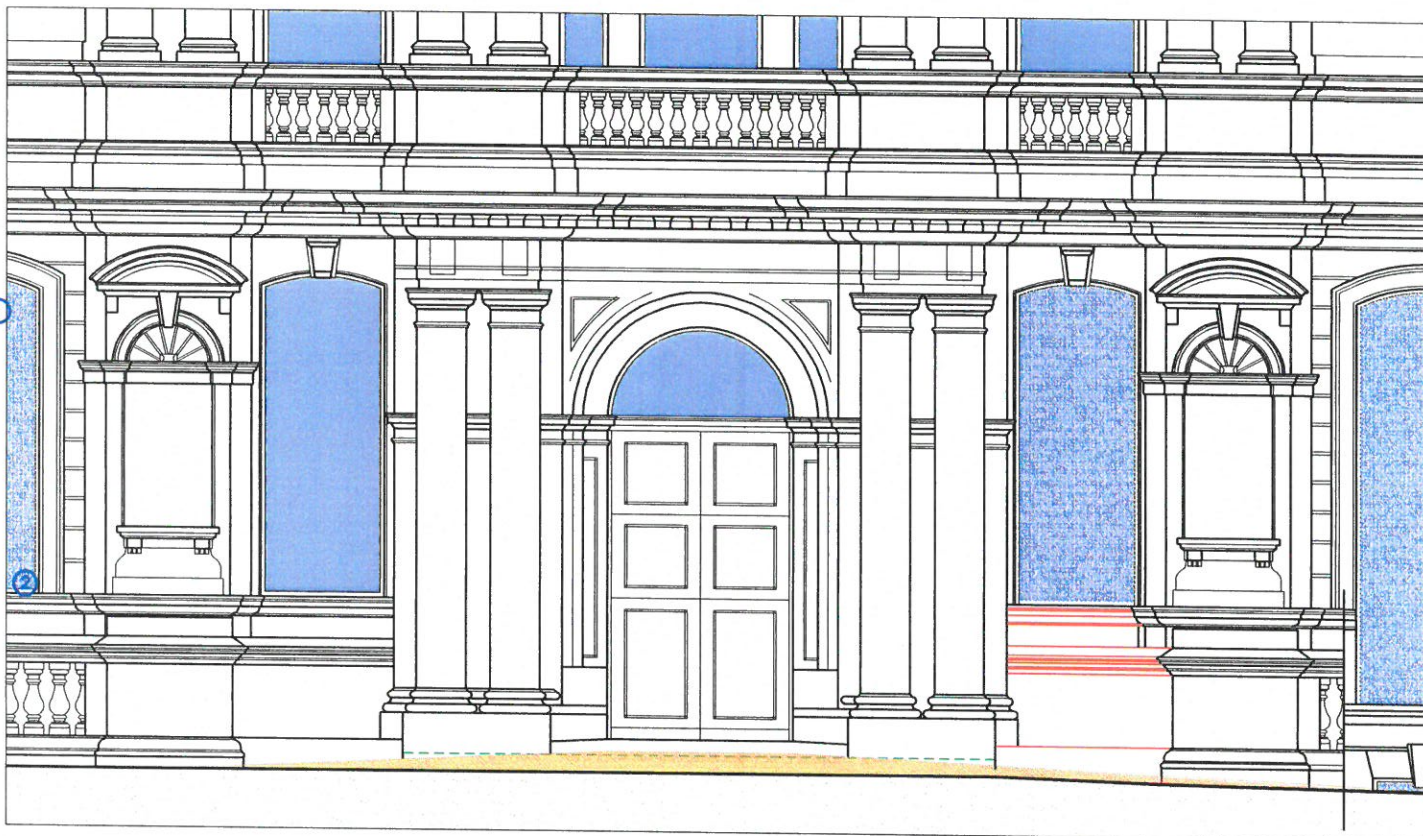
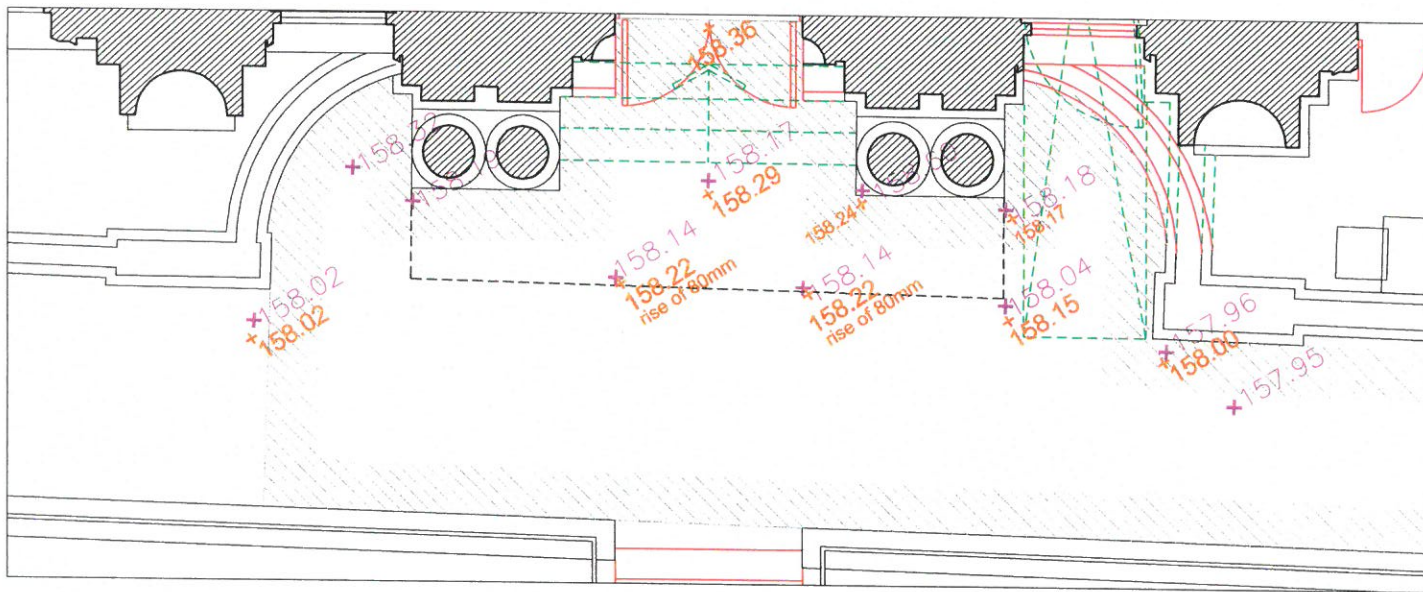

SETTING OUT - NOTE FOR CONTRACTOR

Note that the maximum rise in level is 80mm.

This will not affect any of the existing

DRAWING TITLE Proposed levels at Entrance

1

Scale 1-50 (BA3)

STATUS PRELIMINARY

DRAWING NO. REVISION P6

© 2006 The Authors
Journal compilation © 2006 Blackwell Publishing Ltd

Wolverhampton Art Gallery

Option A

View 4

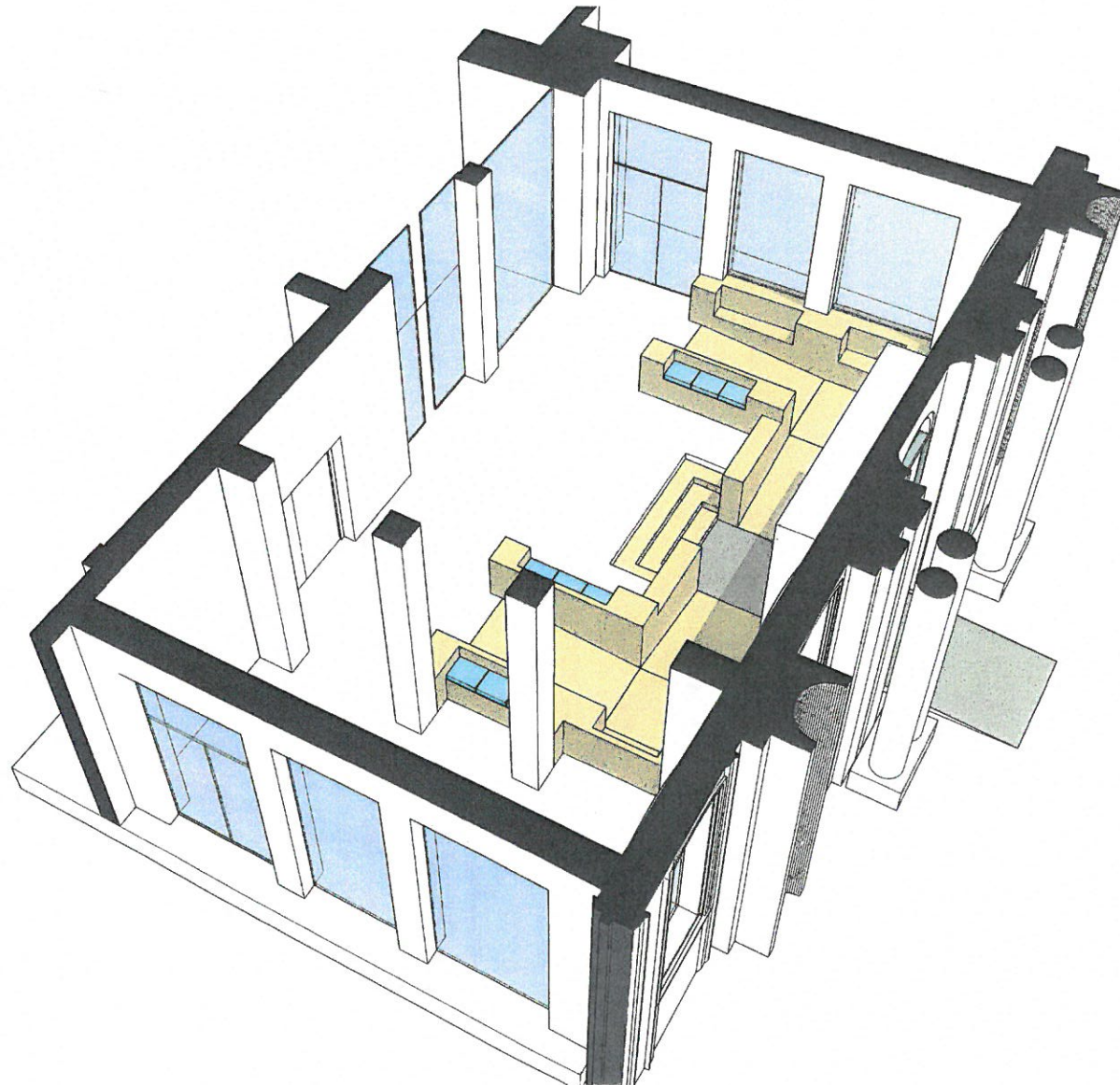

Rock Townsend

Architecture & Design

The Old School
Exton Street
London SE1 8UE
020 7261 9577
studio@rocktownsend.co.uk

rocktownsend.co.uk

RT16051_Wolverhampton Art Gallery

Wolverhampton Art Gallery

Option A

View 3

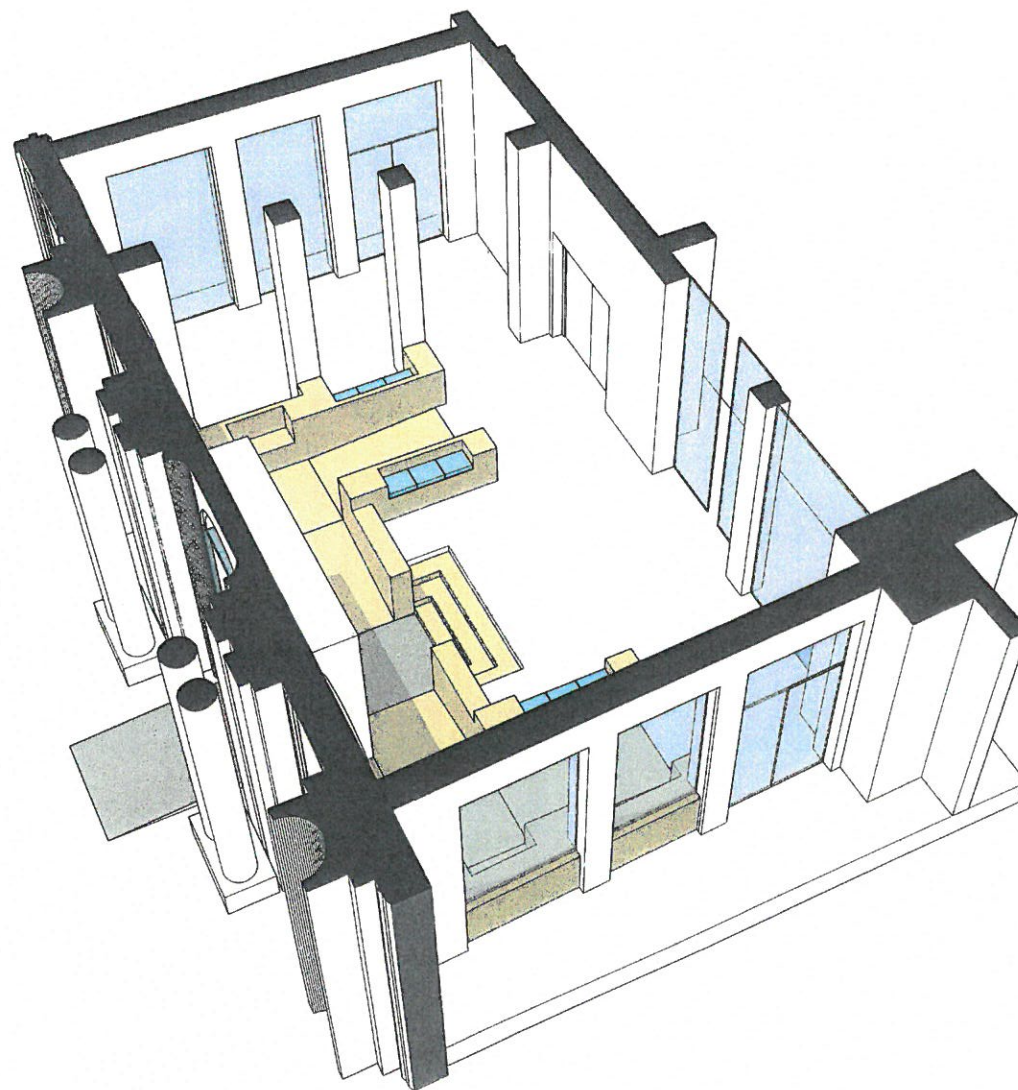

Rock Townsend

Architecture & Design

The Old School
Exton Street
London SE1 8UE
020 7261 9577
studio@rocktownsend.co.uk



rocktownsend.co.uk

RT16051_Wolverhampton Art Gallery

Wolverhampton Art Gallery
Option A
View 2

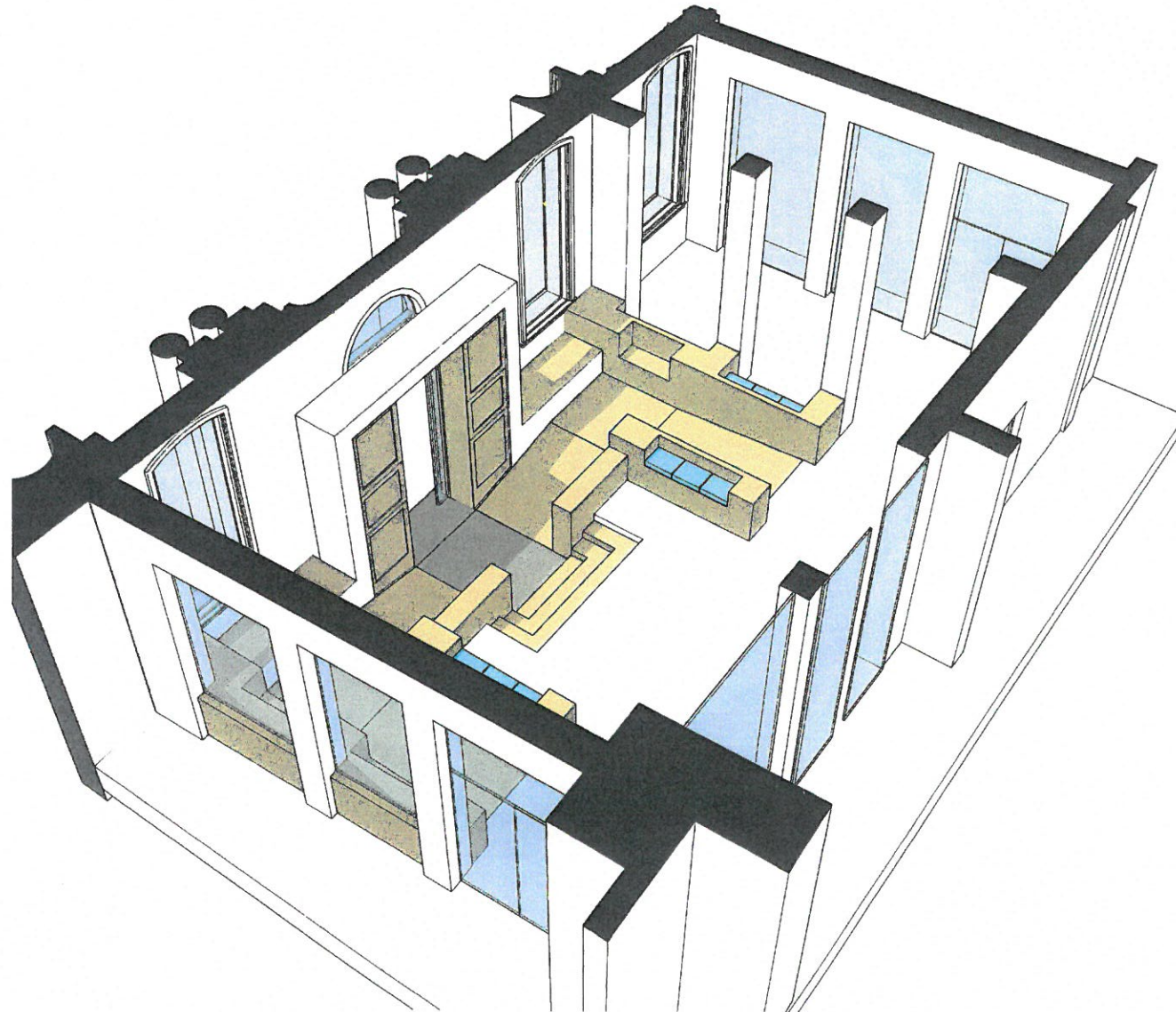

Rock Townsend

Architecture & Design

The Old School
Exton Street
London SE1 8UE
020 7261 9577
studio@rocktownsend.co.uk

rocktownsend.co.uk

RT16051_Wolverhampton Art Gallery

Wolverhampton Art Gallery

Option A

View 1



Rock Townsend

Architecture & Design

The Old School
Exton Street
London SE1 8UE
020 7261 9577
studio@rocktownsend.co.uk

rocktownsend.co.uk

RT16051_Wolverhampton Art Gallery